

TAMILNADU HOUSING BOARD
BESANT NAGAR DIVISION

PART LAYOUT SHOWING THE PROPOSED
SUB-DIVISIONS OF RESIDENTIAL PLOTS
IN THE COMMUNITY HALL SITE AT
THIRUVANMIYUR N.H. EXTENSION SCHEME

SCALE : 1" = 33' 0"

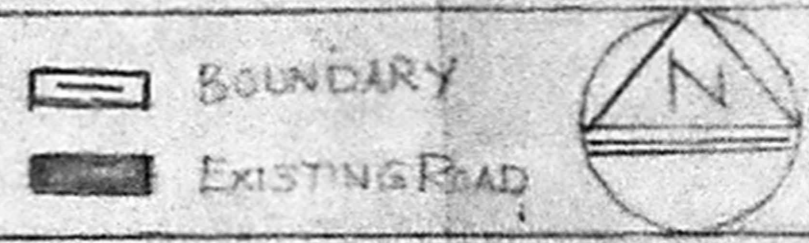

PLOT NO	EXTENT IN SQFT	GROSS SQFT
A10	4100	1 - 1800
A11	3500	1 - 1100
A12	3500	1 - 1100
A13	3575	1 - 1175
A14	3713	1 - 1312
A15	3715	1 - 1315
A16	3770	1 - 1370
A17	3551	1 - 1151
A18	3618	1 - 1218

TNH B TP NO 16/96
FILE NO TP/5175/96

ASST PLANNER

TOWN PLANNER

Sd/- 5/3/96

Sd/- 5/3/96

SENIOR PLANNER

CHIEF ENGINEER

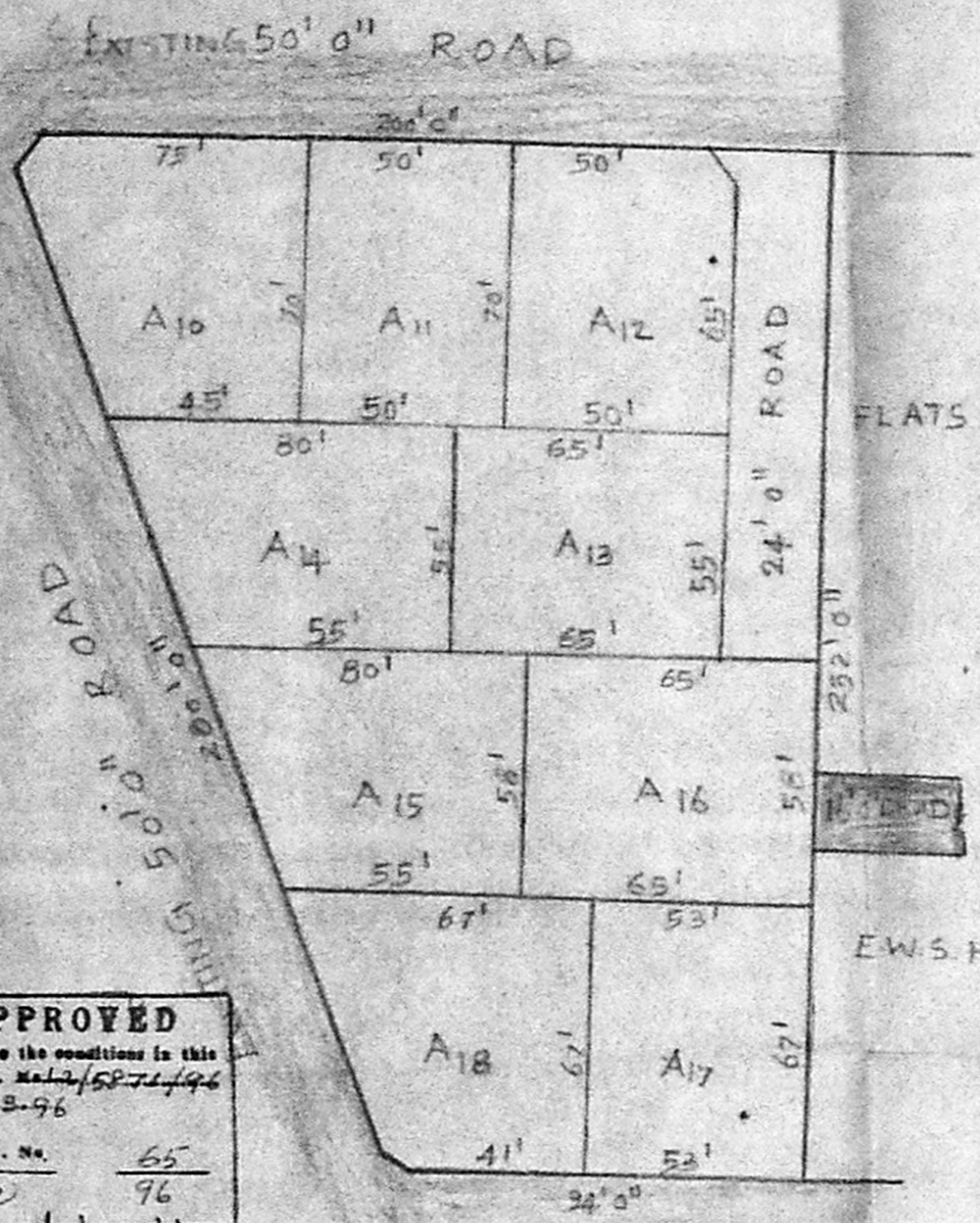

APPROVED
Subject to the conditions in this
Order No. M.12/5872/96
Dtd. 27.3.96
P.P. No. 65
LD/ 96
M. S. Chandiraj
FOR MEMBER SECRETARY
MADRAS METROPOLITAN
DEVELOPMENT AUTHORITY

EXISTING 30' 0" ROAD

// TRUE COPY //

Executive Engineer &
Administrative Officer,
Besant Nagar Division,
Tamil Nadu Housing Board

A. S. Chandiraj
5.3.96



HS

28/3/96

28/3/96

TAMILNADU HOUSING BOARD
BESANT NAGAR DIVISION

PART LAYOUT SHOWING THE PROPOSED
SUB-DIVISIONS OF RESIDENTIAL PLOTS
IN THE PUBLIC PURPOSE SITE AT
THIRUVANMIYUR N HOOD SCHEME
[KANARAI NAGAR]
SCALE: 1" = 33' 0"

 BOUNDARY
 EXISTING ROAD



HIGH SCHOOL SITE

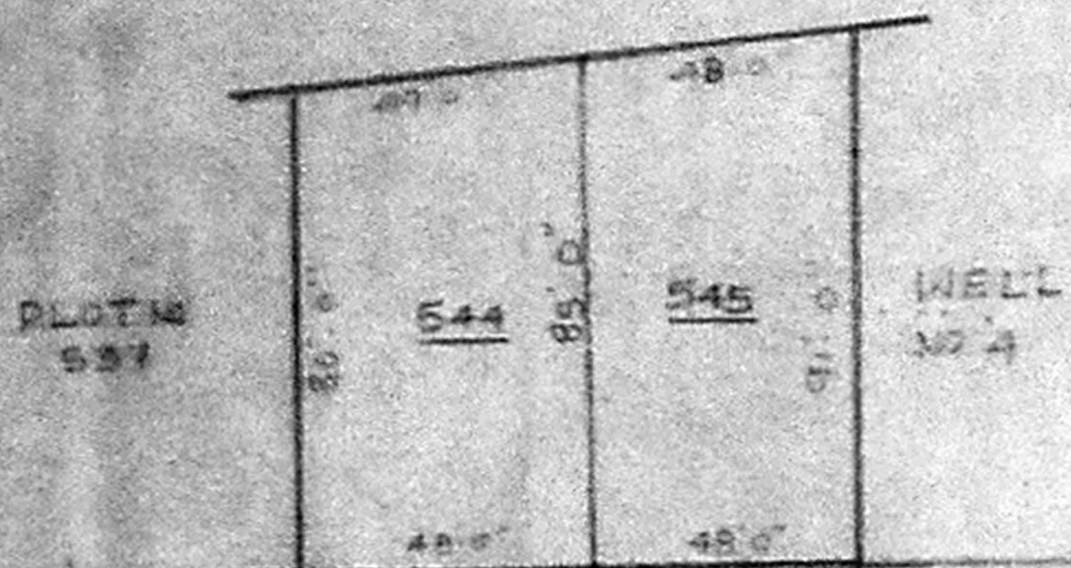

EXISTING 30' ROAD

EXISTING 80' WIDE ROAD (44' HD)

PLOT NO	SIZE OF PLOT	EXTENT IN SQ FT	GDS NO	SUR
544		8975	1-1575	
545		4253	1-1835	

T.N.H.B. T.P. NO 17/96
FILE NO. T.P. 10757/96

ASST PLANNER	TOWN PLANNER
SENIOR PLANNER	CHIEF ENGINEER

APPROVED
Subject to the conditions in this
Order No. 12/52/1/96
Dated 2-3-96
P.P. No. 66
L.O.D. 96.
K. Subramanian
FOR MEMBER SECRETARY
MADRAS METROPOLITAN
DEVELOPMENT AUTHORITY

// T.Y.M COPY //

Executive Engineer &
Administrative Officer,
Besant Nagar Division,
Tamil Nadu Housing Board

A. Subramanian
6-5-96
Secretary

11/6/3
H.S.

118
233-96

28/3/96
S/S